Going Home

Subtitle
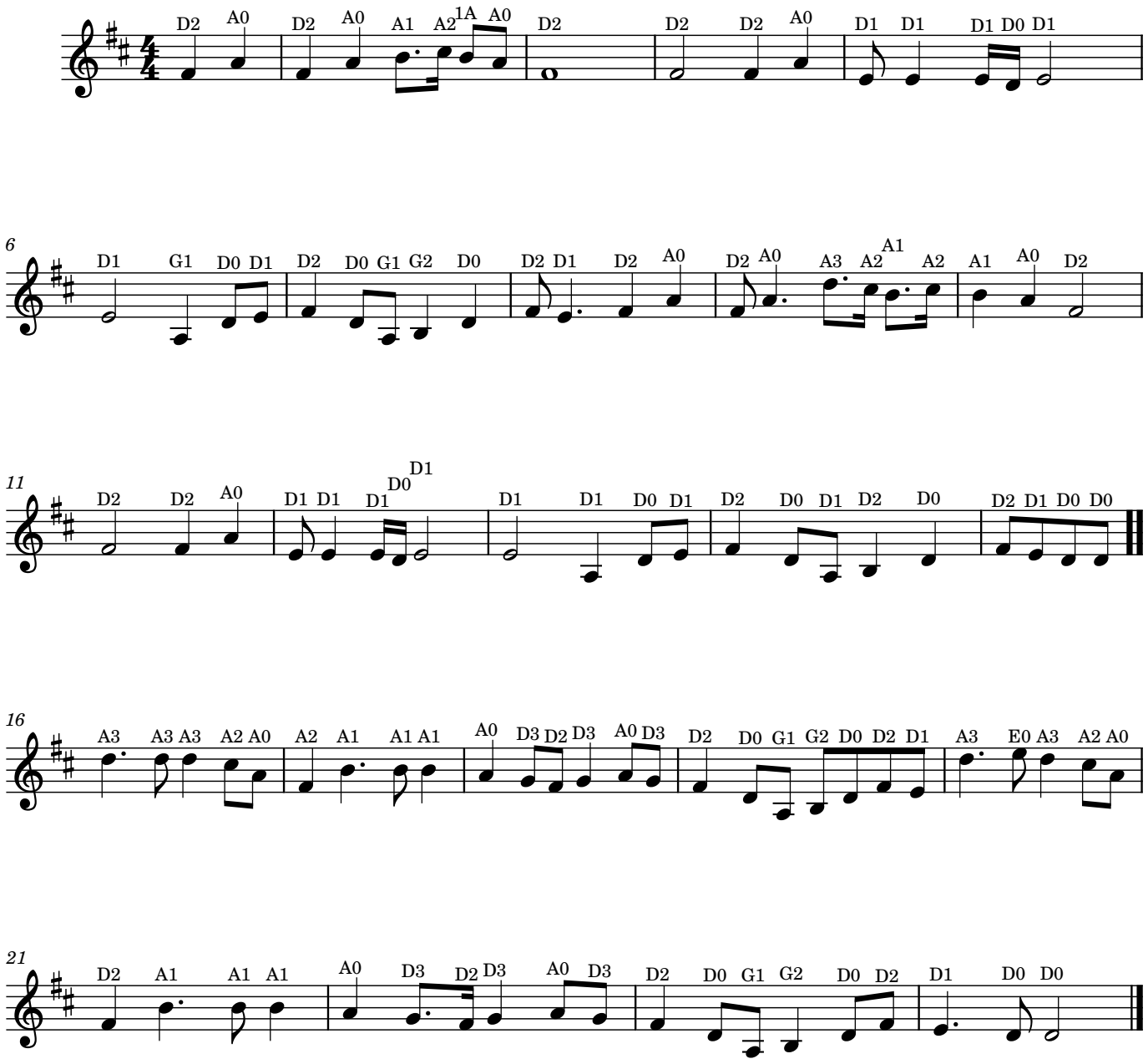
Mark Knopfler